

# FPL - Mobile

stick together®

## FPL PLAYLAND SUBSTATION

FB1317M

3801 SW 43rd COURT  
DANIA BEACH, FL 33314

NEW SITE

### LOCAL MAP

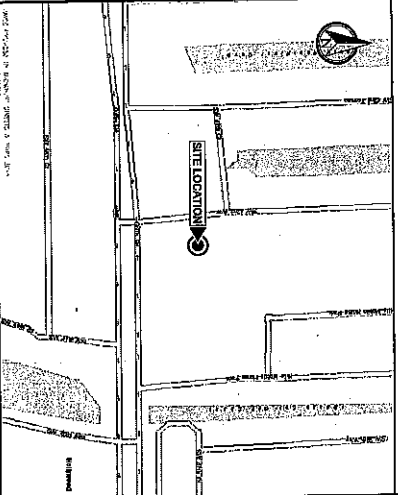

### PROPERTY SUMMARY

EGULD  
5041 25 01 0250  
PROPERTY OWNER  
FLORIDA POWER & LIGHT CO  
700 N. WASHINGTON BOULEVARD  
DANIA BEACH, FL 33308  
LATITUDE  
26.063481° N  
LONGITUDE  
80.207891° W  
ZONING JURISDICTION  
CITY OF DANIA BEACH

### PROJECT DESCRIPTION

1. THE WIRELESS COMMUNICATIONS FACILITY IS NOT INTENDED FOR HUMAN OCCUPANCY.
2. THIS FACILITY DOES NOT REQUIRE POISSABLE WATER AND WILL NOT PRODUCE ANY SMOG.
3. CONTRACTOR SHALL VERIFY ALL PLANS AND EXISTING DIMENSIONS AND CONDITIONS ON THE JOB SITE AND SHALL DISCLOSE ANY DISCREPANCIES BEFORE PROCEEDING WITH THE WORK OR BE RESPONSIBLE FOR SAME.
4. THE SCOPE OF WORK CONSISTS OF:
  - INSTALLATION OF NEW ANTENNAS ON FPL REPLACEMENT POLE
  - INSTALLATION OF NEW TELECOMMUNICATIONS EQUIPMENT WITHIN EXISTING COMPOUND

### VICINITY MAP

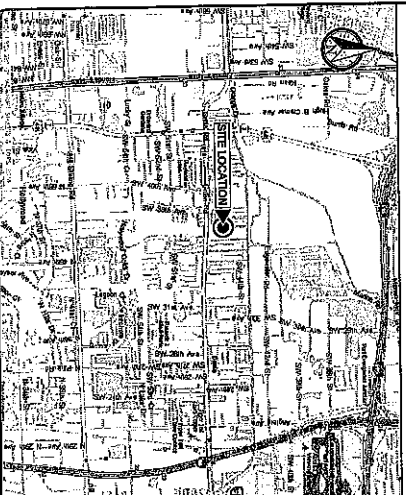

### DESIGN CRITERIA

DESIGN WIND SPEED: 120 MPH (ULTIMATE 3-SECOND GUST)  
EXPOSURE: B  
RISK OUTDOOR: E  
OPEN STRUCTURE

### CODE COMPLIANCE

- ALL WORK AND MATERIALS SHALL BE PERFORMED AND INSTALLED IN ACCORDANCE WITH THE CURRENT EDITIONS OF THE FOLLOWING CODES AS NOTED BY THE CODES CONTAINED TO BEHIND WORK NOT CONFORMING TO THESE CODES.
1. FEDERAL BUILDING CODE 5th EDITION (2011)
  2. NATIONAL ELECTRICAL CODE 2011 EDITION
  3. THE 222-G WITH ADDENDUM 1 AND 2 APPLICABLE STANDARDS
  5. 2014 FLORIDA FIRE PREVENTION CODE
  6. AMERICAN INSTITUTE OF STEEL CONSTRUCTION (AISC) 360-10 AND 341-10
  7. APPROVED STEEL FABRICATORS ASSOCIATION (AFA) REQUIREMENTS
  8. LOCAL JURISDICTIONAL REQUIREMENTS
  9. CITY/COUNTY ORDINANCES

### CONTACTS

COL ENGINEER  
3401 JACOBSON DRIVE, SUITE 525  
MIAMI, FL 33127  
(954) 974-7970

LANDSCAPE ARCHITECT  
HARDEN RAYMOND & ASSOCIATES  
1400 W. WASHINGTON STREET  
TALLAHASSEE, FL 32306  
(913) 258-0088

### INDEX OF DRAWINGS

SHEET NO.	DESCRIPTION	REV.
21	TITLE SHEET	1
22	OVERALL SITE PLAN	1
23	ENLARGED SITE PLAN	1
24	COMPOUND PLAN	1
25	ELEVATION	1
26	SIGNAGE DETAILS	1
L1	LANDSCAPE AND TREE INVENTORY PLAN	1



3400 LARGESITE DRIVE  
MIAMI, FL 33127  
CORPORATE OF AUTHORIZATION 28214  
J. ABBEY

FPL - Mobile  
stick together®

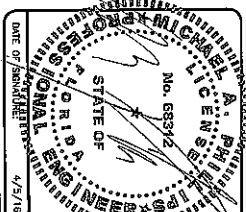

FPL PLAYLAND  
SUBSTATION  
FB1317M  
SHEET NAME  
3401 JACOBSON DRIVE, SUITE 525  
MIAMI, FL 33127

TITLE SHEET  
SHEET NUMBER  
Z1

REV.	DATE	DESCRIPTION
0	2/26/16	EGS ZONING
1	4/9/16	REVISION

PROJECT NO.: 16-1015-15  
DRAWN BY: J. ABBEY  
CHECKED BY: M. ABBEY

THIS DRAWING IS COPYRIGHTED AND IS THE SOLE PROPERTY OF THE OWNER. IT IS PROVIDED AS THE FINAL AS-DESIGNED AND NOT FOR REPRODUCTION OR USE OF THIS DRAWING FOR ANY OTHER PROJECT WITHOUT THE WRITTEN PERMISSION OF THE OWNER.



OVERALL SITE PLAN

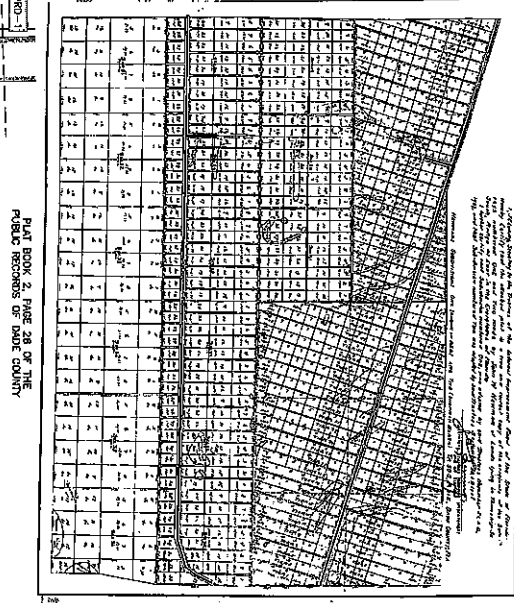
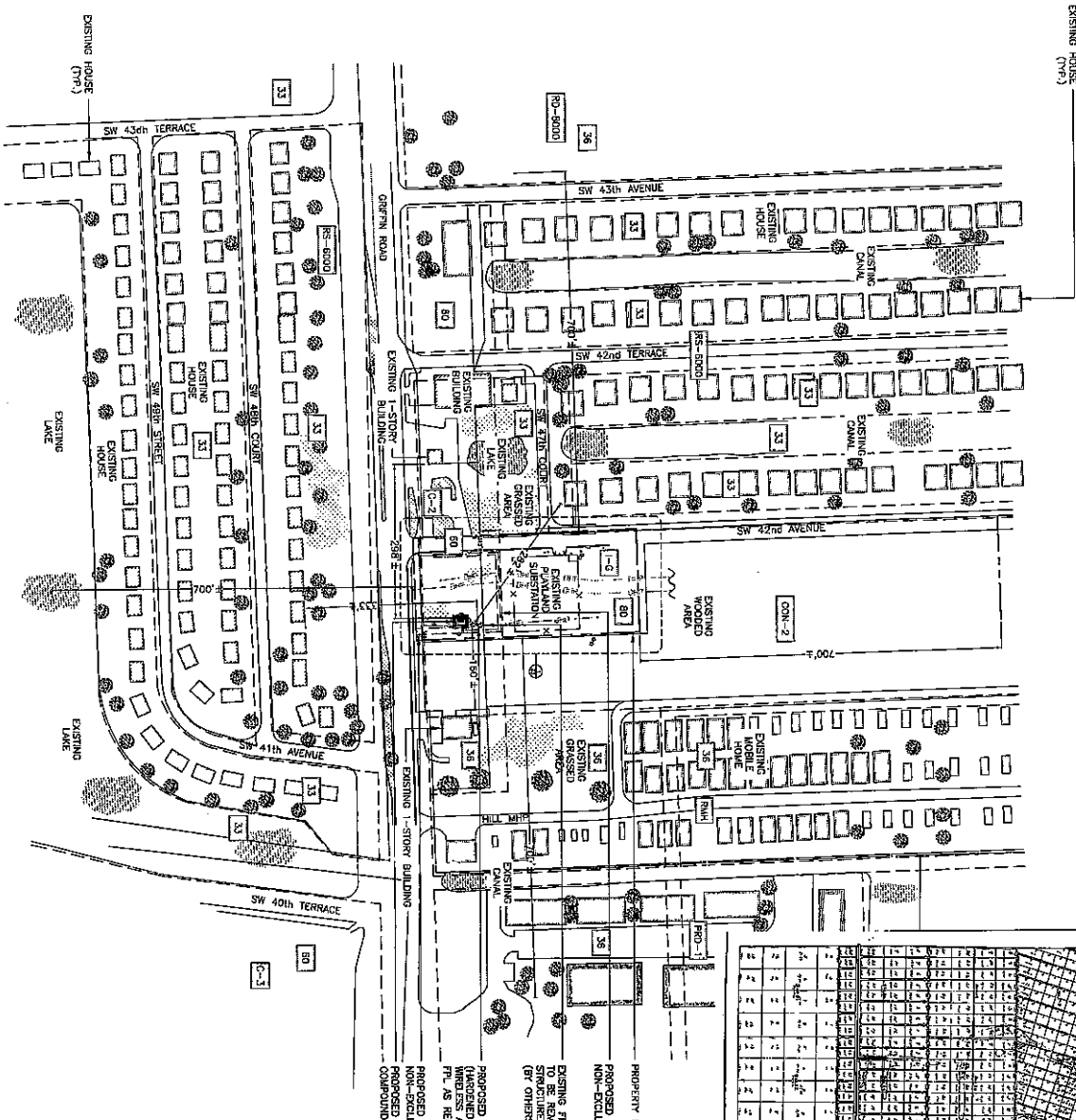

LAND USE CODE	DESCRIPTION	BORDER
RS	LOW (9) RESIDENTIAL	
RS-1	LOW-MEDIUM (10) RESIDENTIAL	
RS-2	COMMERCIAL	
RS-3	INDUSTRIAL	
RS-4	MOBILE HOME	
RS-5	PLANNED RESIDENTIAL	
RS-6	RESIDENTIAL	

ZONING CODE	DESCRIPTION	BORDER
C-1	COMMERCIAL	
C-2	COMMERCIAL	
C-3	COMMERCIAL	
CON-1	CONSERVATION	
IND-1	INDUSTRIAL	
MH	MOBILE HOME	
PRO-1	PLANNED RESIDENTIAL	
RD-1	RESIDENTIAL	
RS-1	RESIDENTIAL	

PROPOSED 1-MOBILE HOME NON-EXCLUSIVE UTILITY LICENSE

EXISTING FPL TRANSMISSION STRUCTURE (S9812) TO BE REMOVED AND REPLACED BY TRANSMISSION STRUCTURE WITH WIRELESS ATTACHMENTS (IF OTHERS)

PROPOSED FPL POLE (W/REMOVED BY FPL TO ACCOMMODATE WIRELESS ATTACHMENTS TO BE INSTALLED BY FPL AS REQUESTED BY WIRELESS CARRIERS)

PROPOSED 1-MOBILE HOME NON-EXCLUSIVE UTILITY LICENSE

PROPOSED 1-MOBILE HOME (300 SQ FT)

NON-EXCLUSIVE ACCESS LICENSE

COUNCIL OF PLANNING AND ZONING OFFICIALS

0" = 50' TYP. 200' SCALE. 1" = 100'-0" (24'x36") 1" = 200'-0" (11'x17")

STATES OF FLORIDA  
 COUNTY OF DADE  
 No. 68531Z  
 DATE OF SUBMITTAL: 4/5/16

FPL PLAYLAND  
 SUBSTATION  
 FB1317M

3401 SW 41st COURT  
 MIAMI BEACH, FL 33135

OVERALL SITE PLAN

SHEET NUMBER  
 Z2

**F-Mobile**  
 stick together.

3401 JUNGLE DRIVE  
 MIAMI, FL 33137  
 CERTIFICATE OF AUTHORIZATION 2811+

**CALTRON**  
 Telecom

THIS DRAWING IS CONSIDERED AND IS THE SOLE PROPERTY OF THE OWNER. IT IS PRODUCED SOLELY FOR USE OF THE REPRODUCER OR USER OF THIS DRAWING AND/OR THE INFORMATION CONTAINED HEREIN IS NOT TO BE REPRODUCED OR TRANSMITTED IN ANY FORM OR BY ANY MEANS WITHOUT THE PERMISSION OF THE OWNER.

PROJECT NO.: 15-1015.15  
 DRAWN BY: J. JOSEVA  
 CHECKED BY: M. ABBEY

REV	DATE	DESCRIPTION
0	2/9/16	FOR ZONING
1	4/5/16	REVISED

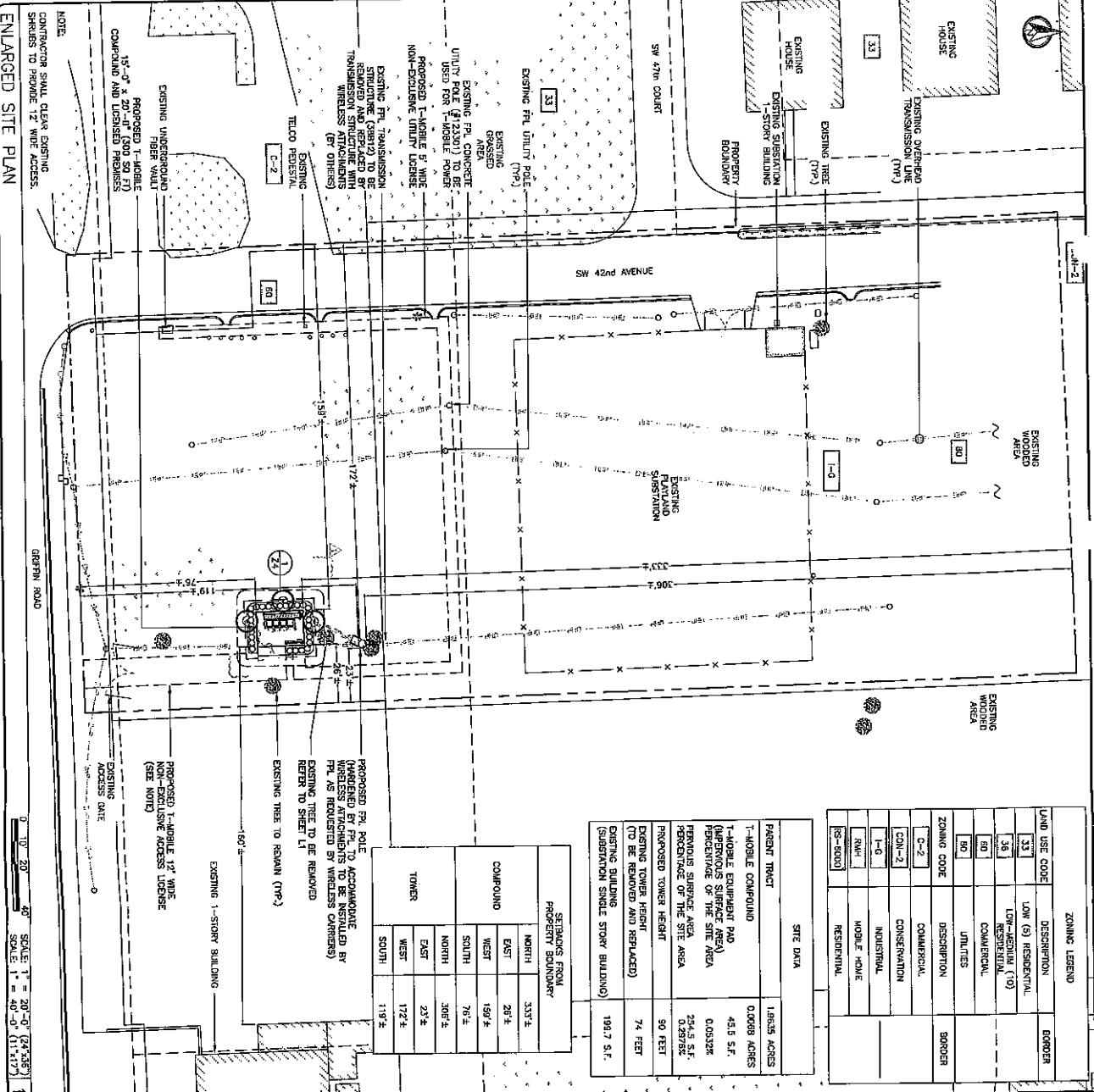

LAND USE CODE	DESCRIPTION	BORDER
33	LOW (S) RESIDENTIAL	
38	LOW-RESIDENTIAL (10)	
50	COMMERCIAL	
90	UTILITIES	
ZONING CODE		
C-2	COMMERCIAL	BORDER
CON-2	CONSERVATION	
I-G	INDUSTRIAL	
RHM	MOBILE HOME	
RS-6000	RESIDENTIAL	

SITE DATA	
PARENT TRACT	1.9638 ACRES
1-MOBILE COMPOUND	0.0089 ACRES
1-MOBILE EQUIPMENT PAD (APPROXIMATE SURFACE AREA)	45.5 S.F.
PERCENTAGE OF THE SITE AREA	0.0032%
FERROUS SURFACE AREA	254.5 S.F.
PROPOSED TOWER HEIGHT	90 FEET
EXISTING TOWER HEIGHT (TO BE REMOVED AND REPLACED)	74 FEET
EXISTING BUILDING (SUBSTATION SINGLE STORY BUILDING)	199.7 S.F.

STORAGE FROM PROPERTY BOUNDARY	
NORTH	337'±
EAST	297'±
WEST	199'±
SOUTH	76'±
NORTH	306'±
EAST	291'±
WEST	172'±
SOUTH	119'±

**LEGAL DESCRIPTIONS (AS PREPARED BY SURVEYOR)**

**1-MOBILE LICENSED PREMISES**

A PORTION OF TRACT 33 IN SECTION 25, TOWNSHIP 50 SOUTH, RANGE 41 EAST, OF NEWMAN'S SURVEY, ACCORDING TO THE PLAT THEREOF AS RECORDED IN PLAT BOOK 2, PAGE 28 OF THE PUBLIC RECORDS OF DADE COUNTY, FLORIDA AND DESCRIBED AS FOLLOWS:

COMMENCE AT THE SOUTHWEST CORNER OF SAID SECTION 25; THENCE SOUTH 89°02'28" WEST ON THE SOUTH LINE OF SAID SECTION 25, A DISTANCE OF 660.89 FEET; THENCE DEPARTING SAID SOUTH LINE, NORTH 01°50'07" WEST, PERPENDICULAR TO THE SOUTH LINE OF SAID SECTION 25, A DISTANCE OF 175.89 FEET; THENCE NORTH 89°02'28" WEST ALONG SAID BROWARD COUNTY ENGINEERING DIVISION RIGHT OF WAY LINE FOR GREEN ROAD COUNTY ROAD PROJECT DOQ 110, A DISTANCE OF 175.89 FEET; THENCE DEPARTING SAID NORTH RIGHT OF WAY LINE, NORTH 01°45'07" WEST, A DISTANCE OF 75.58 FEET; THENCE SOUTH 88°14'53" WEST, A DISTANCE OF 2.58 FEET TO A DISTANCE OF 20.00 FEET; THENCE NORTH 88°14'53" WEST, A DISTANCE OF 15.00 FEET; THENCE NORTH 01°45'07" WEST, A DISTANCE OF 15.00 FEET; THENCE SOUTH 01°45'07" WEST, A DISTANCE OF 20.00 FEET TO THE POINT OF BEGINNING, CONTAINING 0.0089 ACRES OR 300 SQUARE FEET, MORE OR LESS.

**1-MOBILE ACCESS LICENSE**

A PORTION OF TRACT 33 IN SECTION 25, TOWNSHIP 50 SOUTH, RANGE 41 EAST, OF NEWMAN'S SURVEY, ACCORDING TO THE PLAT THEREOF AS RECORDED IN PLAT BOOK 2, PAGE 28 OF THE PUBLIC RECORDS OF DADE COUNTY, FLORIDA AND DESCRIBED AS FOLLOWS:

COMMENCE AT THE SOUTHWEST CORNER OF SAID SECTION 25; THENCE SOUTH 89°02'28" WEST ON THE SOUTH LINE OF SAID SECTION 25, A DISTANCE OF 660.89 FEET; THENCE DEPARTING SAID SOUTH LINE, NORTH 01°50'07" WEST, PERPENDICULAR TO THE SOUTH LINE OF SAID SECTION 25, A DISTANCE OF 175.89 FEET; THENCE NORTH 89°02'28" WEST ALONG SAID BROWARD COUNTY ENGINEERING DIVISION RIGHT OF WAY LINE FOR GREEN ROAD COUNTY ROAD PROJECT DOQ 110, A DISTANCE OF 175.89 FEET; THENCE DEPARTING SAID NORTH RIGHT OF WAY LINE, NORTH 01°45'07" WEST, A DISTANCE OF 75.58 FEET; THENCE SOUTH 88°14'53" WEST, A DISTANCE OF 2.58 FEET TO A DISTANCE OF 20.00 FEET; THENCE NORTH 88°14'53" WEST, A DISTANCE OF 15.00 FEET; THENCE NORTH 01°45'07" WEST, A DISTANCE OF 15.00 FEET; THENCE SOUTH 01°45'07" WEST, A DISTANCE OF 20.00 FEET TO THE POINT OF BEGINNING, CONTAINING 0.0248 ACRES OR 1081 SQUARE FEET, MORE OR LESS.

**1-MOBILE UTILITY LICENSE**

A PORTION OF TRACT 33 IN SECTION 25, TOWNSHIP 50 SOUTH, RANGE 41 EAST, OF NEWMAN'S SURVEY, ACCORDING TO THE PLAT THEREOF AS RECORDED IN PLAT BOOK 2, PAGE 28 OF THE PUBLIC RECORDS OF DADE COUNTY, FLORIDA AND DESCRIBED AS FOLLOWS:

COMMENCE AT THE SOUTHWEST CORNER OF SAID SECTION 25; THENCE SOUTH 89°02'28" WEST ON THE SOUTH LINE OF SAID SECTION 25, A DISTANCE OF 660.89 FEET; THENCE DEPARTING SAID SOUTH LINE, NORTH 01°50'07" WEST, PERPENDICULAR TO THE SOUTH LINE OF SAID SECTION 25, A DISTANCE OF 175.89 FEET; THENCE NORTH 89°02'28" WEST ALONG SAID BROWARD COUNTY ENGINEERING DIVISION RIGHT OF WAY LINE FOR GREEN ROAD COUNTY ROAD PROJECT DOQ 110, A DISTANCE OF 175.89 FEET; THENCE DEPARTING SAID NORTH RIGHT OF WAY LINE, NORTH 01°45'07" WEST, A DISTANCE OF 75.58 FEET; THENCE SOUTH 88°14'53" WEST, A DISTANCE OF 2.58 FEET TO A DISTANCE OF 20.00 FEET; THENCE NORTH 88°14'53" WEST, A DISTANCE OF 15.00 FEET; THENCE NORTH 01°45'07" WEST, A DISTANCE OF 15.00 FEET; THENCE SOUTH 01°45'07" WEST, A DISTANCE OF 20.00 FEET TO THE POINT OF BEGINNING, CONTAINING 0.0402 ACRES OR 1754 SQUARE FEET, MORE OR LESS.

**LEGAL DESCRIPTION**

1

**ENLARGED SITE PLAN**

2

DATE: 4/5/18

PROJECT NO.: 15-101515

DRAWN BY: J. ACCOVA

CHECKED BY: M. ABBEY

300 LARGEST SIZE

AMERICAN TELECOM

DATE: 4/5/18

PROJECT NO.: 15-101515

**FP-Mobile**

stick together.

**CATROB Telecom**

**ENLARGED SITE PLAN**

SHEET NUMBER: Z3



A

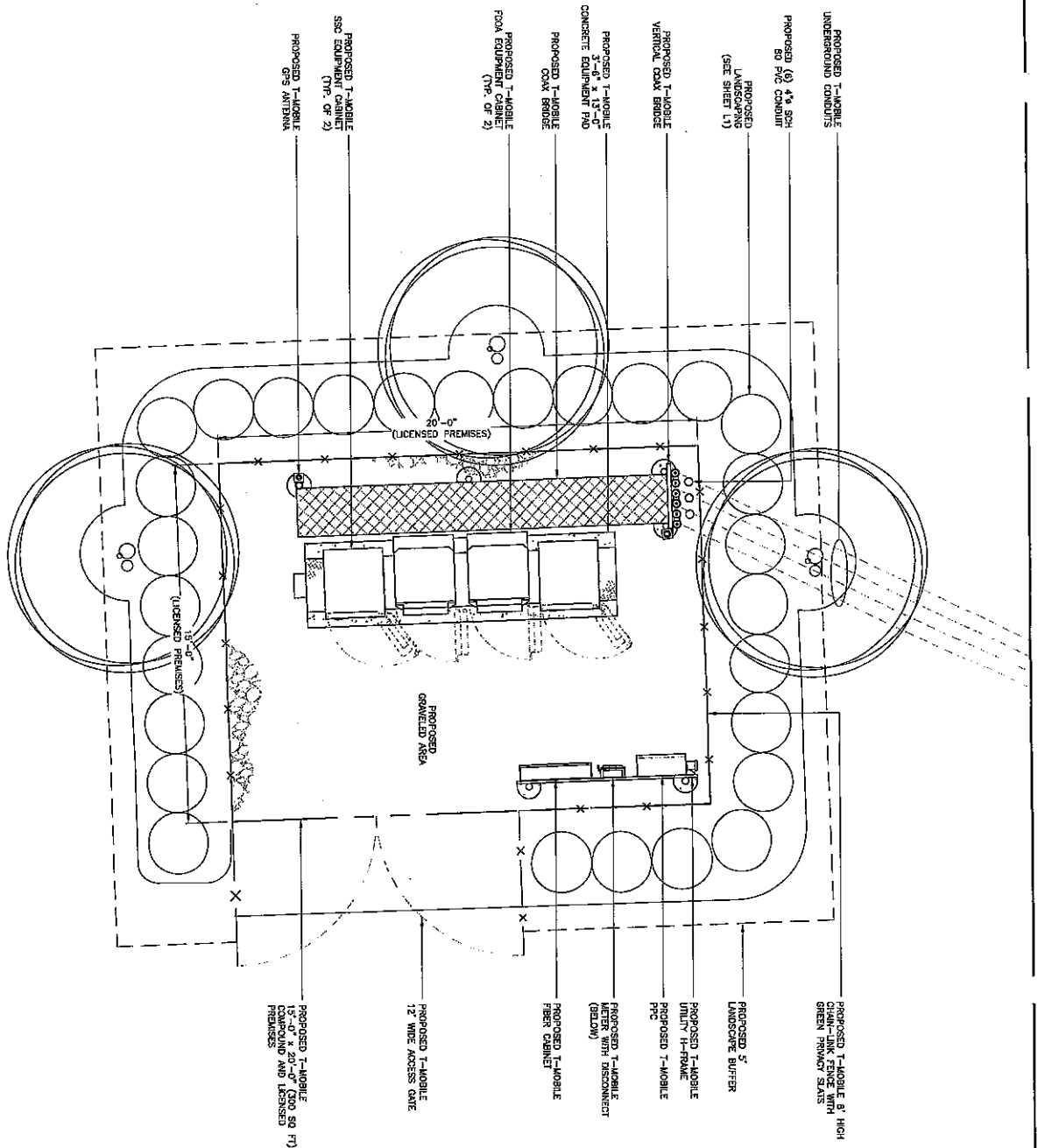

COMPOUND PLAN

0 1 2 4  
 SCALE: 1" = 1'-0" (24"x36")  
 SCALE: 1" = 1'-0" (11"x17")

REV	DATE	DESCRIPTION
0	2/29/18	FOR ZONING
1	4/3/18	REVISED

PROJECT NO:	18-1015.13
DRAWN BY:	M. ASBURY
CHECKED BY:	M. ASBURY

THIS DRAWING IS COPYRIGHTED AND IS THE PROPERTY OF CALTRONIP TELECOM. IT IS TO BE USED ONLY FOR THE PROJECT AND SITE SPECIFICALLY IDENTIFIED HEREIN. NO PART OF THIS DRAWING IS TO BE REPRODUCED OR TRANSMITTED IN ANY FORM OR BY ANY MEANS, ELECTRONIC OR MECHANICAL, WITHOUT THE WRITTEN PERMISSION OF CALTRONIP TELECOM.

**CALTRONIP**  
Telecom

JANEL L. JENNIFER, INC.  
 3801 SW 42ND COURT  
 MIAMI, FL 33174  
 PHONE: 305.444.3227  
 CERTIFICATE OF AUTHORIZATION 28214

**T-Mobile**  
stick together™

NO. 68312  
 STATE OF FLORIDA  
 DATE OF SIGNATURE: 4/3/18

FPL PLAYLAND  
 SUBSTATION  
 FB1317M  
 3801 SW 42ND COURT  
 MIAMI BEACH, FL 33174

SHEET NAME

COMPOUND PLAN

SHEET NUMBER  
 Z4

**ELEVATION**

1. THIS DRAWING IS INTENDED TO DEPICT THE GENERAL LOCATION AND HEIGHT OF THE PROPOSED ANTENNAS ON THE TOWER. CONSTRUCTION SHALL BE PERFORMED IN ACCORDANCE WITH THE STATE CONSTRUCTION CODES. STRUCTURE SHALL BE DESIGNED TO RESIST THE EXISTING AND PROPOSED LOADS.
2. NO SIGNALS, APPROX. LIGHTS OR ILLUMINATION SHALL BE PERMITTED ON THE TOWER UNLESS REQUIRED BY THE FAA OR OTHER APPLICABLE AGENCY.

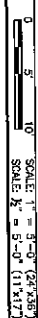
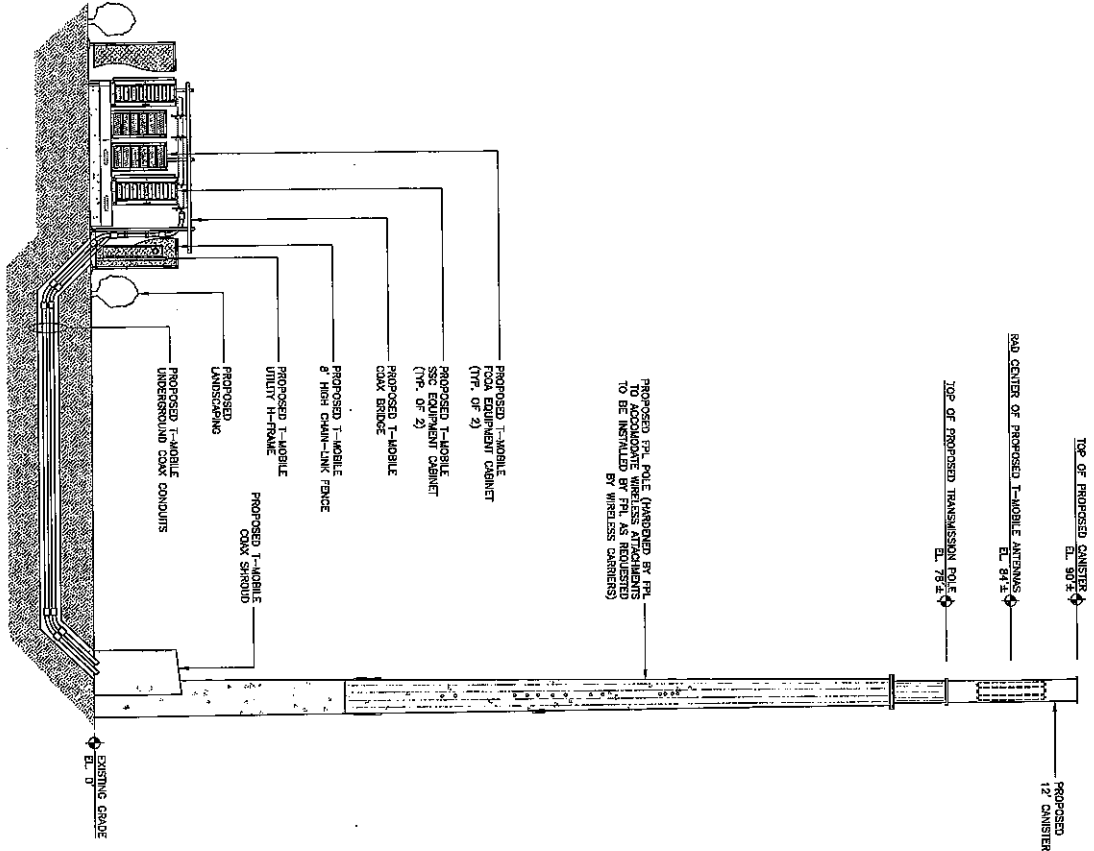

**PROPOSED ANTENNA LAYOUT AT 84'±**

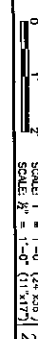
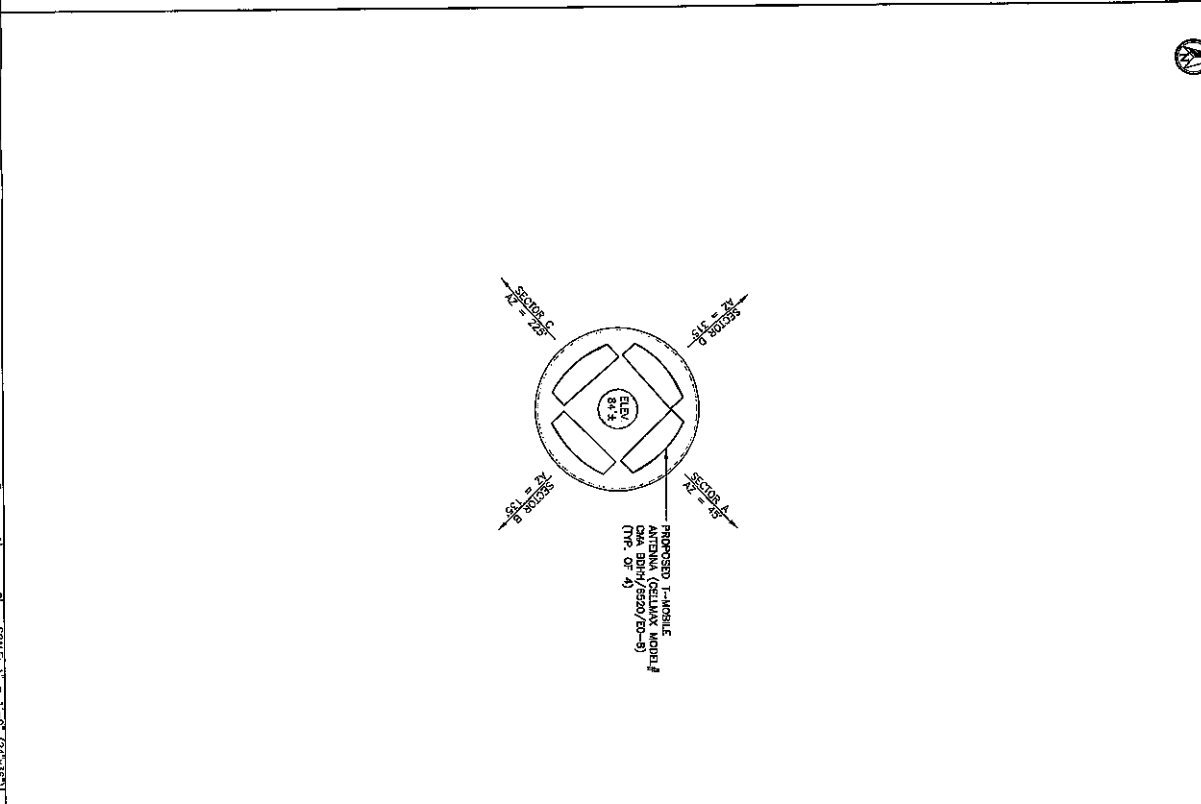

REV	DATE	DESCRIPTION
0	2/8/15	FOR ZONING
1	4/9/15	REVISED

PROJECT NO.: 15-1015-15  
 DRAWN BY: J. MOSENA  
 CHECKED BY: M. ABBEY

THIS DRAWING IS CONSIDERED AND IS THE SOLE PROPERTY OF THE OWNER. IT IS PRODUCED SOLELY FOR USE BY THE OWNER AND IS NOT TO BE REPRODUCED OR USED FOR ANY OTHER PROJECT WITHOUT THE WRITTEN PERMISSION OF THE OWNER.

**CalTrop Telecom**  
 2100 UNIVERSITY DRIVE  
 MIAMI, FL 33127  
 EXTENSION OF AUTHORIZATION 2914

**Mobile stick together**

STATE OF FLORIDA  
 PROFESSIONAL ENGINEER  
 No. 68342  
 DATE OF SIGNATURE: 4/9/15

FPL PLAYLAND SUBSTATION  
 FB1317M  
 SHEET NAME  
 ELEVATION  
 SHEET NUMBER  
 Z5

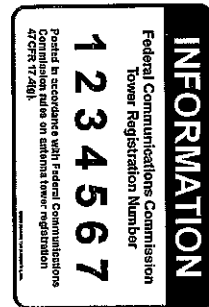

NO TRESPASSING SIGN

NIS 1

FCC REGISTRATION SIGN

NIS 2

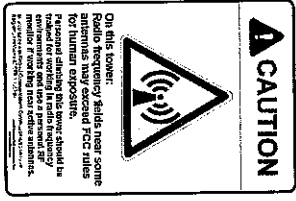

1. SIGNS SHALL BE MADE OF UV-RESISTANCE SOLID PLASTIC 1/4" X 1/4" DRILLED HOLES 1/2" FROM EACH CORNER TO HANG SIGNS.
2. SIGNS SHALL BE INSTALLED AS FOLLOWS:
  - 2.1. GATE - FCC TOWER REGISTRATION NUMBER
  - 2.2. NO TRESPASSING
  - 2.3. RF WARNING
- 2.4. A "NO TRESPASSING" SIGN SHALL BE INSTALLED IN THE CENTER OF EACH SIDE OF THE COMPOUND THAT DOES NOT HAVE A GATE, AND SPACED NO MORE THAN 40' APART.
- 2.5. SIGNS SHALL BE INSTALLED AT LEAST 5' ABOVE FINISHED GRADE.

RF WARNING SIGN

NIS 3

SIGNAGE NOTES

NIS 4

REV	DATE	DESCRIPTION
0	2/8/15	TOP DRAWING
1	4/3/15	REVISED

PROJECT NO.: 15-10315  
 DRAWN BY: J. ACOSTA  
 CHECKED BY: M. ABERY

THIS SIGNAGE IS COPYRIGHTED AND IS THE SOLE PROPERTY OF THE OWNER. IT IS PRODUCED SOLELY FOR USE BY THE OWNER AND IS NOT TO BE REPRODUCED OR USED FOR ANY OTHER PURPOSE WITHOUT THE WRITTEN PERMISSION OF THE OWNER.

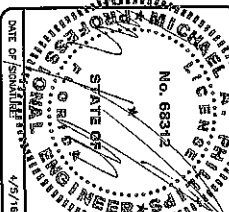

fPL PLAYLAND SUBSTATION  
 FB1317M  
 3601 SW 43rd COURT  
 DANA POINT, FL 33514  
 SHEET NAME

SIGNAGE DETAILS

SHEET NUMBER  
 Z6

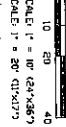
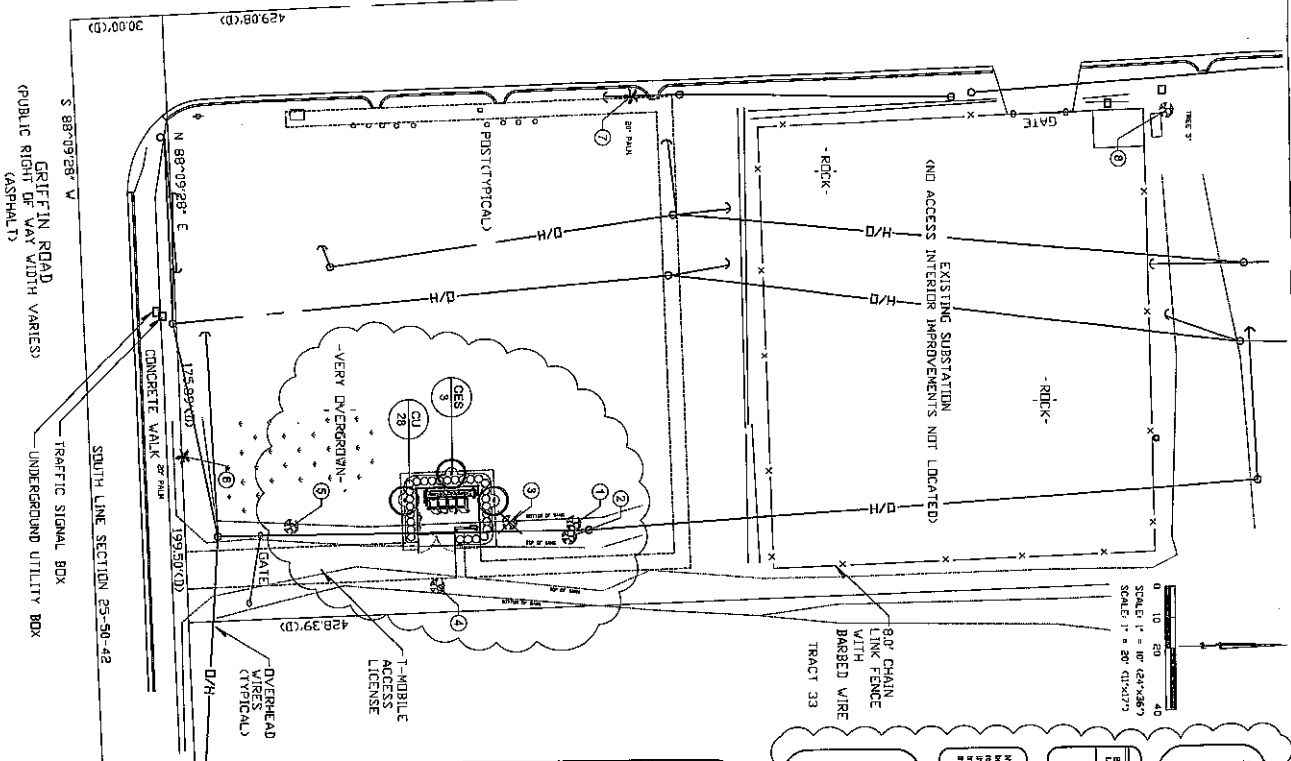

**LANDSCAPE MATERIALS LIST**

QTY	KEY	BOTANICAL NAME	COMMON NAME	SPECIFICATIONS	GRADE
3	CBS	Cycas	Swamp Baldpate	90S, min. 12' oval x 6" @ 30" c	YES
20	CU	Conocarpus waltii	Sea Grape	min. 3" dia. 30" H @ 30" c	YES
	SOD	Prostephanous	Florida Sod	40' L	
	HOLCH	Panicum	Crabgrass	40' L	

**LANDSCAPE DATA:**

BIOMAT	BIOMAT NAME	BOTANICAL NAME	QUANTITY	SIZE
1	Swamp Baldpate	Cycas	3	90S, min. 12' oval x 6" @ 30" c
2	Sea Grape	Conocarpus waltii	20	min. 3" dia. 30" H @ 30" c
3	Florida Sod	Prostephanous	40' L	40' L
4	Crabgrass	Panicum	40' L	40' L

**THREE MITIGATION DATA:**

Proposed	Residual	Mitigation
40' x 10'	20%	20%
100' x 20'	20%	20%
200' x 40'	20%	20%

**LANDSCAPE REQUIREMENTS:**  
As per City of Drama Beach standards for equipment (Utilities 275 and Station 424-485). A fence or masonry wall not less than 6' feet in height from finished grade shall be provided around the perimeter of all communication tower sites pursuant to section 625-40(5)(1). A 30" H, double and (1) times per 40' L shall be planted in a plant bed at least 5' wide along the outside perimeter of the entire fence, except at the gate or driveway.  
88' / 40' #12) canopy trees required and zero canopy tree provided. (2) native understory trees, provided pursuant to Section 275-140 (D) in lieu of canopy trees because of overhead power lines.  
(1) mitigation trees required and provided.

**ALTERNATIVE WATERING SCHEDULE FOR THE FIRST 6 MONTHS AFTER PLANTING**

**RECOMMENDED WATERING SCHEDULE**  
All plants installed will be hand-watered with water truck or other acceptable means (approved by the owner). The recommended watering schedule to be utilized as a guideline. However, the contractor is required to verify soil moisture and adjust watering frequency as needed. Sufficient watering is required to ensure sufficient watering. Any dead or damaged material shall be promptly replaced during this period.

**DAY 1-15**  
Water every day to provide complete root ball saturation (fill surface sump to 1 in. height).  
Water every 3 days per week to provide complete root ball saturation (fill surface sump to 1 in. height).  
Water every 5 days per week to provide complete root ball saturation (fill surface sump to 1 in. height).  
Water every 7 days per week to provide complete root ball saturation (fill surface sump to 1 in. height).

**ABBREVIATIONS**

1" x 6" PLANTING TUBES  
3" x 6" PLANTING TUBES  
6" x 6" PLANTING TUBES  
12" x 12" PLANTING TUBES  
18" x 18" PLANTING TUBES  
24" x 24" PLANTING TUBES  
36" x 36" PLANTING TUBES  
48" x 48" PLANTING TUBES  
60" x 60" PLANTING TUBES  
72" x 72" PLANTING TUBES  
84" x 84" PLANTING TUBES  
96" x 96" PLANTING TUBES  
108" x 108" PLANTING TUBES  
120" x 120" PLANTING TUBES  
132" x 132" PLANTING TUBES  
144" x 144" PLANTING TUBES  
156" x 156" PLANTING TUBES  
168" x 168" PLANTING TUBES  
180" x 180" PLANTING TUBES  
192" x 192" PLANTING TUBES  
204" x 204" PLANTING TUBES  
216" x 216" PLANTING TUBES  
228" x 228" PLANTING TUBES  
240" x 240" PLANTING TUBES  
252" x 252" PLANTING TUBES  
264" x 264" PLANTING TUBES  
276" x 276" PLANTING TUBES  
288" x 288" PLANTING TUBES  
300" x 300" PLANTING TUBES

**TREE INVENTORY TABLE**

- Swamp Baldpate (3)
- Sea Grape (20)
- Florida Sod (40)
- Crabgrass (40)

**GENERAL LANDSCAPE NOTES**

- All landscape materials shall be in the no. 1 grade of grade as specified in grades and standards for nursery plants, shall land in by Division of Plant Industry, Florida Department of Agriculture and Consumer Services, and shall conform to current American Association of Nursery Standards for nursery stock. Landscape material shall be placed according to Special Landscaping Specifications.
- All plants shall be a minimum of 30" high at the time of planting and existing root systems and shall be kept irrigated frequently.
- All required trees shall be a minimum of 14" H, and 2" DBH at time of planting.
- All required trees shall be a minimum of 14" H, and 2" DBH at time of planting. See methods for tree exact specifications.
- All required trees shall be a minimum of 14" H, and 2" DBH at time of planting.
- The contractor shall be responsible for the clean up of premises and removal of all discarded and surplus materials, and debris.
- Verify the locations of existing trees, lambs, and shrubs. Remove existing materials such as ends, branches, budding material or undergrowth. Sods prior to planting sod, trees, and shrubs. Where undergrowth.
- Contractor shall become acquainted with the existing paving, and shall be responsible for the installation and maintenance of all materials to produce any misunderstandings and ensure a trouble free installation.
- The exact location of all existing structures, underground utilities, and the location of these items and shall contact the work in a manner to prevent interference or damage to existing structures which exist within the project. The contractor shall protect existing structures and utility lines and shall be responsible for the replacement of damaged by him.
- Contractor shall install Florida Sun-Check at least 10 hours prior to digging (1-800-327-1770).
- Contractor on lawn trim previously over materials list. Contractor on materials list shall be provided as a category only.

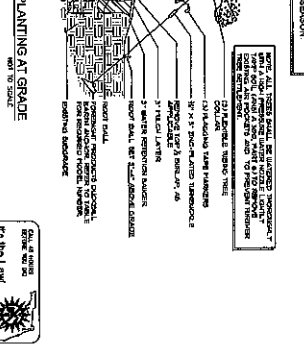

**DUCKBILL BIRTH ANCHOR TABLE**

TREE SPECIES	MODEL NUMBER	RATED CAPACITY	MINIMUM DEPTH	MINIMUM WIDTH
UP TO 3"	48-DTB	300 LBS EA	30"	30"
UP TO 6"	64-DTB	1,100 LBS EA	42"	42"
UP TO 12"	84-DTB	3,000 LBS EA	48"	48"
NOT RATED	138-DTB	5,000 LBS EA	60"	60"

NOTE: RATED FOR WINDS UP TO 90 MPH.

NOTE: ALL TREE PLANTING SHALL BE COMPLETED WITHIN 10 DAYS OF THE DATE OF THE LAST RAIN.  
TUBS SHALL BE PLANTED WITHIN 10 DAYS OF THE DATE OF THE LAST RAIN.

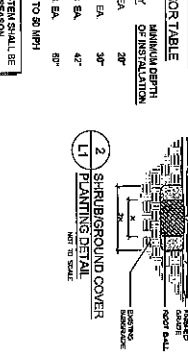

**SHRUB/GROUND COVER**

ALL TUBS SHALL BE SCHEDULED TO BE PLANTED WITHIN 10 DAYS OF THE DATE OF THE LAST RAIN.

NOTE: ALL TREE PLANTING SHALL BE COMPLETED WITHIN 10 DAYS OF THE DATE OF THE LAST RAIN.  
TUBS SHALL BE PLANTED WITHIN 10 DAYS OF THE DATE OF THE LAST RAIN.

**Mobile**  
stick together®

Florida: Space & Architecture  
1100 N. Pine Street, Suite 100  
Orlando, FL 32801  
Tel: 407-831-1000  
www.e-k.com

JASON E. RINARD, P.L.A.  
REGISTERED FLORIDA ARCHITECT  
LANDSCAPE ARCHITECT

APR 5 2016

THIS PLAN IS NOT VALID UNLESS SIGNED, DATED & HANDED SEAL APPLIED

**PERMITS**

1. All landscape materials shall be in the no. 1 grade of grade as specified in grades and standards for nursery plants, shall land in by Division of Plant Industry, Florida Department of Agriculture and Consumer Services, and shall conform to current American Association of Nursery Standards for nursery stock. Landscape material shall be placed according to Special Landscaping Specifications.

2. All plants shall be a minimum of 30" high at the time of planting and existing root systems and shall be kept irrigated frequently.

3. All required trees shall be a minimum of 14" H, and 2" DBH at time of planting.

4. All required trees shall be a minimum of 14" H, and 2" DBH at time of planting. See methods for tree exact specifications.

5. All required trees shall be a minimum of 14" H, and 2" DBH at time of planting.

6. The contractor shall be responsible for the clean up of premises and removal of all discarded and surplus materials, and debris.

7. Verify the locations of existing trees, lambs, and shrubs. Remove existing materials such as ends, branches, budding material or undergrowth. Sods prior to planting sod, trees, and shrubs. Where undergrowth.

8. Contracter shall become acquainted with the existing paving, and shall be responsible for the installation and maintenance of all materials to produce any misunderstandings and ensure a trouble free installation.

9. The exact location of all existing structures, underground utilities, and the location of these items and shall contact the work in a manner to prevent interference or damage to existing structures which exist within the project. The contractor shall protect existing structures and utility lines and shall be responsible for the replacement of damaged by him.

10. Contractor shall install Florida Sun-Check at least 10 hours prior to digging (1-800-327-1770).

11. Contractor on lawn trim previously over materials list. Contractor on materials list shall be provided as a category only.

REV	DATE	DESCRIPTION
0.1	2/4/16	FOR ZONING
1	4/5/16	PER COMMENTS

**PROJECT NO.:** 15-1015.15

**DESIGNED BY:** JET

**CHECKED BY:** JET

**DATE:** 4/5/16

THIS DRAWING IS COPYRIGHTED AND IS THE SOLE PROPERTY OF THE OWNER. IT IS PROVIDED AS A SERVICE BY THE ARCHITECT AND IS NOT TO BE REPRODUCED OR USED FOR ANY OTHER PROJECT WITHOUT THE WRITTEN PERMISSION OF THE OWNER.

SHEET NAME  
LANDSCAPE AND TREE INVENTORY PLAN

SHEET NUMBER  
L 1

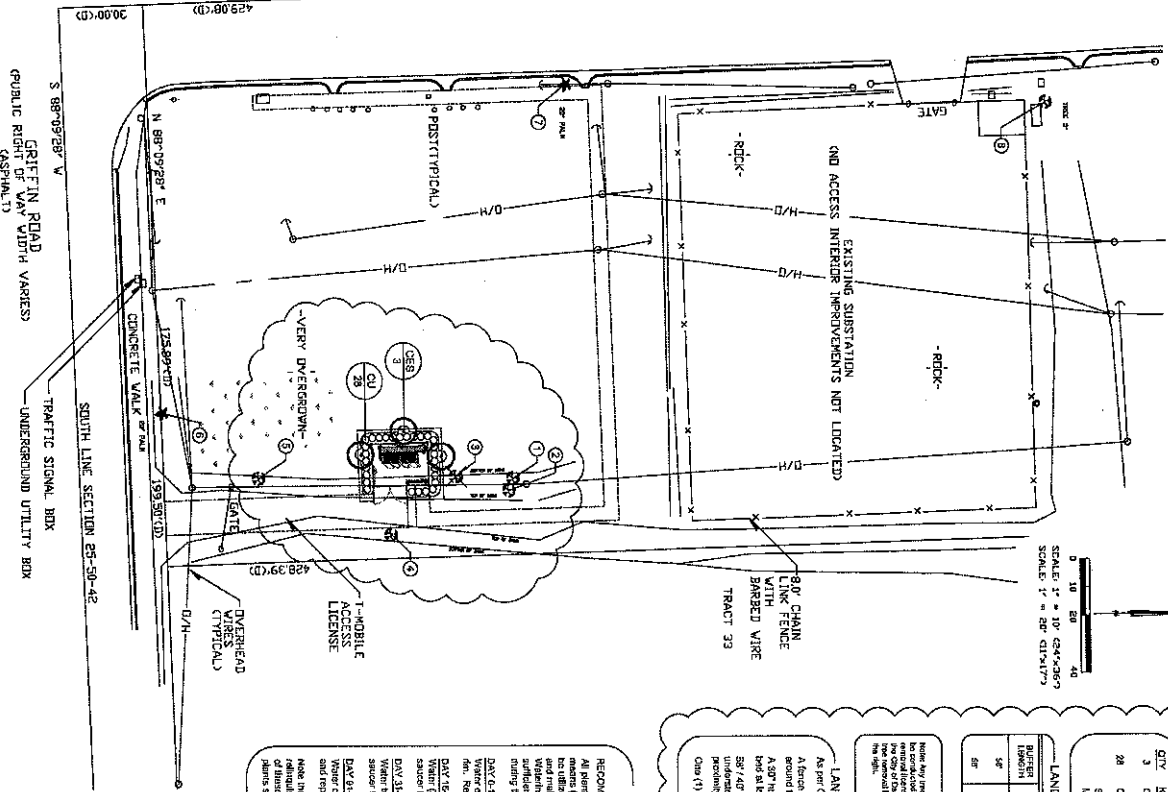

SCALE: 1" = 10' C&G-263  
SCALE: 1" = 20' C14-173

**LANDSCAPE MATERIALS LIST**

QTY	KEY	BOTANICAL NAME	CULTURAL NAME	SPECIFICATIONS	MADE IN U.S.A.
3	CE3	Concordia vitacea	Star Blonewood	50" tall, 2" dia., 9' dia., 2" dia.	YES
24	COU	Pyracantha coccinea	Apricot Blush	min 3 gal. 1/4" @ 3/4" dia.	YES
	MOULCH	Free Bark Mulch		50% L.	

**LANDSCAPE REQUIREMENTS**

As per City of Dade Board Landscape requirement (Article 215 and Section 253-009)

A fence or masonry wall not less than eight (8) feet in height from finished grade shall be provided around the perimeter of all communication tower sites pursuant to section 253-009(5)(1)

A 50% tree canopy and one (1) canopy tree per foot (ft) of tower base shall be provided in a landscaped bed at least 5' wide along the entire perimeter of the entire fence, except at the gate or gateway.

35' / 40' = Two (2) canopy trees required and zero (0) canopy trees provided. Two (2) native understory trees provided pursuant to Section 215-110 (D) in lieu of canopy trees due to close proximity of existing overhead power lines.

One (1) mitigation tree required and provided.

**RECOMMENDED WATERING SCHEDULE**

All plants installed will be hand watered via water truck or other appropriate means for the first 14 days after installation. The contractor is responsible for the maintenance of the plants for a period of (180) days from date of installation. Watering program shall adjust accordingly based on soil dryness providing adequate moisture to plants during the period.

**DNV-G-15**  
Contractor shall provide complete root ball saturation @ various sources to the contractor.

**DNV-G-20**  
Contractor shall provide complete root ball saturation @ various sources to the contractor.

**DNV-G-25**  
Contractor shall provide complete root ball saturation @ various sources to the contractor.

**DNV-G-30**  
Contractor shall provide complete root ball saturation @ various sources to the contractor.

**DNV-G-35**  
Contractor shall provide complete root ball saturation @ various sources to the contractor.

**DNV-G-40**  
Contractor shall provide complete root ball saturation @ various sources to the contractor.

**DNV-G-45**  
Contractor shall provide complete root ball saturation @ various sources to the contractor.

**DNV-G-50**  
Contractor shall provide complete root ball saturation @ various sources to the contractor.

**DNV-G-55**  
Contractor shall provide complete root ball saturation @ various sources to the contractor.

**DNV-G-60**  
Contractor shall provide complete root ball saturation @ various sources to the contractor.

**DNV-G-65**  
Contractor shall provide complete root ball saturation @ various sources to the contractor.

**DNV-G-70**  
Contractor shall provide complete root ball saturation @ various sources to the contractor.

**DNV-G-75**  
Contractor shall provide complete root ball saturation @ various sources to the contractor.

**DNV-G-80**  
Contractor shall provide complete root ball saturation @ various sources to the contractor.

**DNV-G-85**  
Contractor shall provide complete root ball saturation @ various sources to the contractor.

**DNV-G-90**  
Contractor shall provide complete root ball saturation @ various sources to the contractor.

**DNV-G-95**  
Contractor shall provide complete root ball saturation @ various sources to the contractor.

**DNV-G-100**  
Contractor shall provide complete root ball saturation @ various sources to the contractor.

**ALTERNATIVE WATERING SOURCE FOR THE FIRST 6 MONTHS AFTER PLANTING**

**RECOMMENDED WATERING SCHEDULE**

All plants installed will be hand watered via water truck or other appropriate means for the first 14 days after installation. The contractor is responsible for the maintenance of the plants for a period of (180) days from date of installation. Watering program shall adjust accordingly based on soil dryness providing adequate moisture to plants during the period.

**DNV-G-15**  
Contractor shall provide complete root ball saturation @ various sources to the contractor.

**DNV-G-20**  
Contractor shall provide complete root ball saturation @ various sources to the contractor.

**DNV-G-25**  
Contractor shall provide complete root ball saturation @ various sources to the contractor.

**DNV-G-30**  
Contractor shall provide complete root ball saturation @ various sources to the contractor.

**DNV-G-35**  
Contractor shall provide complete root ball saturation @ various sources to the contractor.

**DNV-G-40**  
Contractor shall provide complete root ball saturation @ various sources to the contractor.

**DNV-G-45**  
Contractor shall provide complete root ball saturation @ various sources to the contractor.

**DNV-G-50**  
Contractor shall provide complete root ball saturation @ various sources to the contractor.

**DNV-G-55**  
Contractor shall provide complete root ball saturation @ various sources to the contractor.

**DNV-G-60**  
Contractor shall provide complete root ball saturation @ various sources to the contractor.

**DNV-G-65**  
Contractor shall provide complete root ball saturation @ various sources to the contractor.

**DNV-G-70**  
Contractor shall provide complete root ball saturation @ various sources to the contractor.

**DNV-G-75**  
Contractor shall provide complete root ball saturation @ various sources to the contractor.

**DNV-G-80**  
Contractor shall provide complete root ball saturation @ various sources to the contractor.

**DNV-G-85**  
Contractor shall provide complete root ball saturation @ various sources to the contractor.

**DNV-G-90**  
Contractor shall provide complete root ball saturation @ various sources to the contractor.

**DNV-G-95**  
Contractor shall provide complete root ball saturation @ various sources to the contractor.

**DNV-G-100**  
Contractor shall provide complete root ball saturation @ various sources to the contractor.

**TREE INVENTORY TABLE**

1. Starling Poplar (to remain)
2. Starling Poplar (to be removed)
3. Starling Poplar (to be removed)
4. Starling Poplar (to be removed)
5. Starling Poplar (to be removed)
6. Starling Poplar (to be removed)
7. Starling Poplar (to be removed)
8. Starling Poplar (to be removed)
9. Starling Poplar (to be removed)
10. Starling Poplar (to be removed)
11. Starling Poplar (to be removed)
12. Starling Poplar (to be removed)
13. Starling Poplar (to be removed)
14. Starling Poplar (to be removed)
15. Starling Poplar (to be removed)
16. Starling Poplar (to be removed)
17. Starling Poplar (to be removed)
18. Starling Poplar (to be removed)
19. Starling Poplar (to be removed)
20. Starling Poplar (to be removed)

Starling of existing trees was provided by Advanced Landscaping and Irrigation.

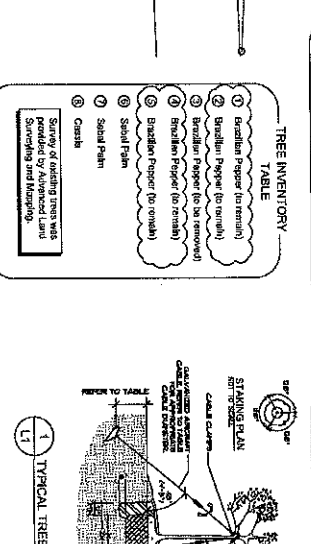

**GENERAL LANDSCAPE NOTES**

1. All landscape material shall be in its own 1/2" or better, as specified in grade and suitable for nursery plants, perils and the Division of Plant Industry, Florida Department of Agriculture and Consumer Services, and the University of Florida, Gainesville, Florida.
2. All shrubs shall be a minimum of 30" high at the time of planting and shall be in a minimum of 1/2" or better, as specified in grade and suitable for nursery plants, perils and the Division of Plant Industry, Florida Department of Agriculture and Consumer Services, and the University of Florida, Gainesville, Florida.
3. All material shall be a minimum of 1/2" or better, as specified in grade and suitable for nursery plants, perils and the Division of Plant Industry, Florida Department of Agriculture and Consumer Services, and the University of Florida, Gainesville, Florida.
4. All material shall be a minimum of 1/2" or better, as specified in grade and suitable for nursery plants, perils and the Division of Plant Industry, Florida Department of Agriculture and Consumer Services, and the University of Florida, Gainesville, Florida.
5. The contractor shall be responsible for the design of all premises and material of all dimensions and grades, materials, and colors.
6. Verify the locations of existing lines, tanks, and drains. Remove any obstructions and ensure a trouble free installation.
7. The exact location of all existing structures, underground utilities, and pipes may not be as indicated on drawings. The contractor shall determine the location of these lines and shall provide the work in a manner to protect existing structures and utilities.
8. The contractor shall be responsible for the design of all premises and material of all dimensions and grades, materials, and colors.
9. The contractor shall be responsible for the design of all premises and material of all dimensions and grades, materials, and colors.
10. Contractor shall call Suncoast State One-Call at least 48 hours prior to digging. (1-800-455-4770)
11. Calluses on trees (also predators) never materials. Calluses on materials, the care provider as a country only.

**DIAGONAL EARTH ANCHOR TABLE**

DIAGONAL EARTH ANCHOR	DIAGONAL EARTH ANCHOR	DIAGONAL EARTH ANCHOR	DIAGONAL EARTH ANCHOR
UP TO 3'	40 LBS. EA.	20'	
UP TO 6'	1,000 LBS. EA.	30'	
UP TO 12'	3,000 LBS. EA.	40'	
UP TO 15'	5,000 LBS. EA.	50'	

NOTE: RATED FOR WINDS UP TO 60 MPH

NOTE: ALL TREE ANCHORING SYSTEMS SHALL BE REMOVED AFTER ONE GROWING SEASON.

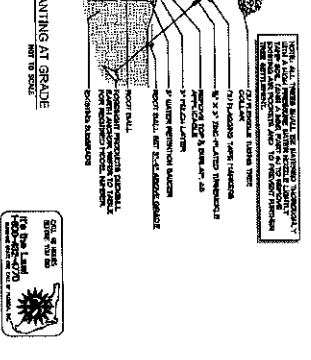
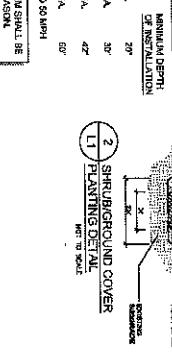

**REVISIONS**

REV	DATE	DESCRIPTION
0	2/2/18	FOR PERMITS
1	4/3/18	FOR COMMENTS

THIS DRAWING IS COPYRIGHTED AND IS THE PROPERTY OF JASON E. RINAUD, R.L.A. ANY REPRODUCTION OR USE OF THIS DRAWING WITHOUT THE WRITTEN PERMISSION OF JASON E. RINAUD, R.L.A. IS STRICTLY PROHIBITED.

**Jason E. Rinaud, R.L.A.**  
REG. NO. FL. LA. 0001008  
LANDSCAPE ARCHITECT

**Mobile**  
stick together

**FPL PLAYLAND SUBSTATION**  
FB1317M

2801 SW 43rd COURT  
DAWA BEACH, FL 33414

THIS PLAN IS NOT VALID UNLESS SIGNED, DATED & RAISED SEAL AFFIXED

**LANDSCAPE AND TREE INVENTORY PLAN**

SHEET NUMBER  
L1





REV	DATE	DESCRIPTION
0	1/22/16	F38 ISSUE
1	1/29/16	REVISED

PROJECT NO.: 15-1016.08  
 DRAWN BY: M. COITZ  
 CHECKED BY: M. ABBEY

THIS DRAWING IS COPYRIGHTED AND IS THE PROPERTY OF CALTROP TELECOM. IT IS PRODUCED SOLELY FOR USE BY THE REPRODUCER AND IS NOT TO BE REPRODUCED OR TRANSMITTED IN ANY FORM OR BY ANY MEANS, ELECTRONIC OR MECHANICAL, INCLUDING PHOTOCOPYING, RECORDING, OR BY ANY INFORMATION STORAGE AND RETRIEVAL SYSTEM, WITHOUT THE WRITTEN PERMISSION OF THE COMPANY.

3400 AMERICA DRIVE  
 MIAMI, FL 33027  
 CERTIFICATE OF AUTHORIZATION 28214

1300 CORONA SPRING  
 SUITE 200  
 SUNWICH, FL 33333

PLAYLAND  
 FPL SUBSTATION  
 FB1317M  
 4750 SW 42ND AVENUE  
 DANA BEACH, FL 33514

SHEET NAME  
 PROPOSED STREETSQUARE  
 FACING NORTH

SHEET NUMBER  
 PS8

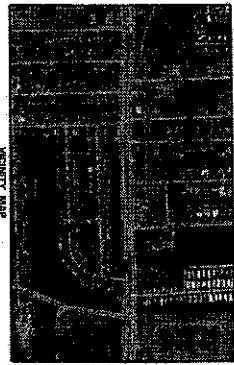

MEAN SEA LEVEL POINT DATA SHEET 6. 2014

LINE	DATE	DESCRIPTION	STATION
1	11/11/14	1	11.111
2	11/11/14	2	11.112
3	11/11/14	3	11.113
4	11/11/14	4	11.114
5	11/11/14	5	11.115
6	11/11/14	6	11.116
7	11/11/14	7	11.117
8	11/11/14	8	11.118
9	11/11/14	9	11.119
10	11/11/14	10	11.120
11	11/11/14	11	11.121
12	11/11/14	12	11.122
13	11/11/14	13	11.123
14	11/11/14	14	11.124
15	11/11/14	15	11.125
16	11/11/14	16	11.126
17	11/11/14	17	11.127
18	11/11/14	18	11.128
19	11/11/14	19	11.129
20	11/11/14	20	11.130
21	11/11/14	21	11.131
22	11/11/14	22	11.132
23	11/11/14	23	11.133
24	11/11/14	24	11.134
25	11/11/14	25	11.135
26	11/11/14	26	11.136
27	11/11/14	27	11.137
28	11/11/14	28	11.138
29	11/11/14	29	11.139
30	11/11/14	30	11.140
31	11/11/14	31	11.141
32	11/11/14	32	11.142
33	11/11/14	33	11.143
34	11/11/14	34	11.144
35	11/11/14	35	11.145
36	11/11/14	36	11.146
37	11/11/14	37	11.147
38	11/11/14	38	11.148
39	11/11/14	39	11.149
40	11/11/14	40	11.150
41	11/11/14	41	11.151
42	11/11/14	42	11.152
43	11/11/14	43	11.153
44	11/11/14	44	11.154
45	11/11/14	45	11.155
46	11/11/14	46	11.156
47	11/11/14	47	11.157
48	11/11/14	48	11.158
49	11/11/14	49	11.159
50	11/11/14	50	11.160
51	11/11/14	51	11.161
52	11/11/14	52	11.162
53	11/11/14	53	11.163
54	11/11/14	54	11.164
55	11/11/14	55	11.165
56	11/11/14	56	11.166
57	11/11/14	57	11.167
58	11/11/14	58	11.168
59	11/11/14	59	11.169
60	11/11/14	60	11.170
61	11/11/14	61	11.171
62	11/11/14	62	11.172
63	11/11/14	63	11.173
64	11/11/14	64	11.174
65	11/11/14	65	11.175
66	11/11/14	66	11.176
67	11/11/14	67	11.177
68	11/11/14	68	11.178
69	11/11/14	69	11.179
70	11/11/14	70	11.180
71	11/11/14	71	11.181
72	11/11/14	72	11.182
73	11/11/14	73	11.183
74	11/11/14	74	11.184
75	11/11/14	75	11.185
76	11/11/14	76	11.186
77	11/11/14	77	11.187
78	11/11/14	78	11.188
79	11/11/14	79	11.189
80	11/11/14	80	11.190
81	11/11/14	81	11.191
82	11/11/14	82	11.192
83	11/11/14	83	11.193
84	11/11/14	84	11.194
85	11/11/14	85	11.195
86	11/11/14	86	11.196
87	11/11/14	87	11.197
88	11/11/14	88	11.198
89	11/11/14	89	11.199
90	11/11/14	90	11.200
91	11/11/14	91	11.201
92	11/11/14	92	11.202
93	11/11/14	93	11.203
94	11/11/14	94	11.204
95	11/11/14	95	11.205
96	11/11/14	96	11.206
97	11/11/14	97	11.207
98	11/11/14	98	11.208
99	11/11/14	99	11.209
100	11/11/14	100	11.210

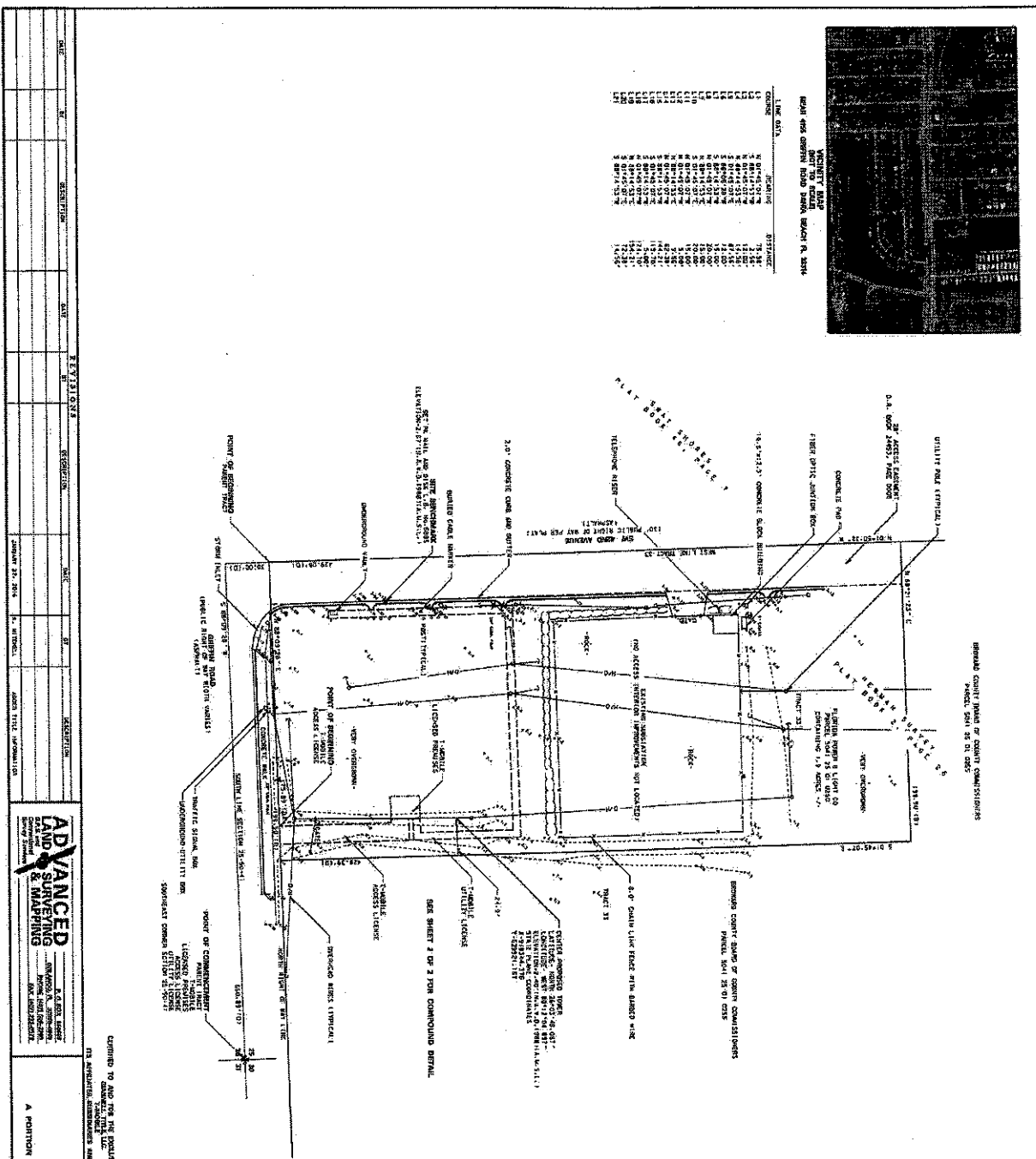

BOUNDARY SURVEY FOR T-MOBILE

APPROVED FOR THE CLIENT BY: [Signature]

DATE: 11/11/14

SCALE: 1" = 20' (GRAPHIC)

PROJECT: T-MOBILE (AS PROVIDED BY CLIENT)

PREPARED BY: [Firm Name]

1. THIS IS A SURVEY OF THE BOUNDARY OF THE PROPERTY DESCRIBED IN THE INSTRUMENT OF TITLE RECORDED IN PUBLIC RECORDS OF THE COUNTY OF BROWARD, FLORIDA, BOOK 15, PAGE 12345. THE SURVEY WAS CONDUCTED ON 11/11/14.

2. THE SURVEY WAS CONDUCTED BY [Firm Name], A PROFESSIONAL SURVEYOR LICENSED IN THE STATE OF FLORIDA, LICENSE NO. 12345.

3. THE SURVEY WAS CONDUCTED IN ACCORDANCE WITH THE STANDARDS AND PRACTICES OF THE PROFESSION OF SURVEYING AS SET FORTH IN THE FLORIDA SURVEYING ACT, CHAPTER 471, F.S.

4. THE SURVEY WAS CONDUCTED USING THE FOLLOWING METHODS AND EQUIPMENT:

- 1. TOTAL STATION
- 2. GPS RECEIVER
- 3. DISTANCE MEASUREMENT DEVICE
- 4. ELECTRONIC LEVEL
- 5. THEODOLITE
- 6. PLUM LINE
- 7. CHAIN
- 8. TAPES
- 9. MEASURING WHEEL
- 10. LEVELING STAFF
- 11. SIGHTING ROD
- 12. REFLECTOR
- 13. PRISM
- 14. PLUM LINE
- 15. CHAIN
- 16. TAPES
- 17. MEASURING WHEEL
- 18. LEVELING STAFF
- 19. SIGHTING ROD
- 20. REFLECTOR
- 21. PRISM

5. THE SURVEY WAS CONDUCTED IN ACCORDANCE WITH THE STANDARDS AND PRACTICES OF THE PROFESSION OF SURVEYING AS SET FORTH IN THE FLORIDA SURVEYING ACT, CHAPTER 471, F.S.

6. THE SURVEY WAS CONDUCTED IN ACCORDANCE WITH THE STANDARDS AND PRACTICES OF THE PROFESSION OF SURVEYING AS SET FORTH IN THE FLORIDA SURVEYING ACT, CHAPTER 471, F.S.

7. THE SURVEY WAS CONDUCTED IN ACCORDANCE WITH THE STANDARDS AND PRACTICES OF THE PROFESSION OF SURVEYING AS SET FORTH IN THE FLORIDA SURVEYING ACT, CHAPTER 471, F.S.

8. THE SURVEY WAS CONDUCTED IN ACCORDANCE WITH THE STANDARDS AND PRACTICES OF THE PROFESSION OF SURVEYING AS SET FORTH IN THE FLORIDA SURVEYING ACT, CHAPTER 471, F.S.

9. THE SURVEY WAS CONDUCTED IN ACCORDANCE WITH THE STANDARDS AND PRACTICES OF THE PROFESSION OF SURVEYING AS SET FORTH IN THE FLORIDA SURVEYING ACT, CHAPTER 471, F.S.

10. THE SURVEY WAS CONDUCTED IN ACCORDANCE WITH THE STANDARDS AND PRACTICES OF THE PROFESSION OF SURVEYING AS SET FORTH IN THE FLORIDA SURVEYING ACT, CHAPTER 471, F.S.

11. THE SURVEY WAS CONDUCTED IN ACCORDANCE WITH THE STANDARDS AND PRACTICES OF THE PROFESSION OF SURVEYING AS SET FORTH IN THE FLORIDA SURVEYING ACT, CHAPTER 471, F.S.

12. THE SURVEY WAS CONDUCTED IN ACCORDANCE WITH THE STANDARDS AND PRACTICES OF THE PROFESSION OF SURVEYING AS SET FORTH IN THE FLORIDA SURVEYING ACT, CHAPTER 471, F.S.

13. THE SURVEY WAS CONDUCTED IN ACCORDANCE WITH THE STANDARDS AND PRACTICES OF THE PROFESSION OF SURVEYING AS SET FORTH IN THE FLORIDA SURVEYING ACT, CHAPTER 471, F.S.

14. THE SURVEY WAS CONDUCTED IN ACCORDANCE WITH THE STANDARDS AND PRACTICES OF THE PROFESSION OF SURVEYING AS SET FORTH IN THE FLORIDA SURVEYING ACT, CHAPTER 471, F.S.

15. THE SURVEY WAS CONDUCTED IN ACCORDANCE WITH THE STANDARDS AND PRACTICES OF THE PROFESSION OF SURVEYING AS SET FORTH IN THE FLORIDA SURVEYING ACT, CHAPTER 471, F.S.

16. THE SURVEY WAS CONDUCTED IN ACCORDANCE WITH THE STANDARDS AND PRACTICES OF THE PROFESSION OF SURVEYING AS SET FORTH IN THE FLORIDA SURVEYING ACT, CHAPTER 471, F.S.

17. THE SURVEY WAS CONDUCTED IN ACCORDANCE WITH THE STANDARDS AND PRACTICES OF THE PROFESSION OF SURVEYING AS SET FORTH IN THE FLORIDA SURVEYING ACT, CHAPTER 471, F.S.

18. THE SURVEY WAS CONDUCTED IN ACCORDANCE WITH THE STANDARDS AND PRACTICES OF THE PROFESSION OF SURVEYING AS SET FORTH IN THE FLORIDA SURVEYING ACT, CHAPTER 471, F.S.

19. THE SURVEY WAS CONDUCTED IN ACCORDANCE WITH THE STANDARDS AND PRACTICES OF THE PROFESSION OF SURVEYING AS SET FORTH IN THE FLORIDA SURVEYING ACT, CHAPTER 471, F.S.

20. THE SURVEY WAS CONDUCTED IN ACCORDANCE WITH THE STANDARDS AND PRACTICES OF THE PROFESSION OF SURVEYING AS SET FORTH IN THE FLORIDA SURVEYING ACT, CHAPTER 471, F.S.

LINE DATA	BEARING	DISTANCE
1	S 81°15'00" W	11.380
2	S 81°15'00" W	4.200
3	S 81°15'00" W	8.130
4	S 81°15'00" W	12.060
5	S 81°15'00" W	15.990
6	S 81°15'00" W	19.920
7	S 81°15'00" W	23.850
8	S 81°15'00" W	27.780
9	S 81°15'00" W	31.710
10	S 81°15'00" W	35.640
11	S 81°15'00" W	39.570
12	S 81°15'00" W	43.500
13	S 81°15'00" W	47.430
14	S 81°15'00" W	51.360
15	S 81°15'00" W	55.290
16	S 81°15'00" W	59.220
17	S 81°15'00" W	63.150
18	S 81°15'00" W	67.080
19	S 81°15'00" W	71.010
20	S 81°15'00" W	74.940
21	S 81°15'00" W	78.870
22	S 81°15'00" W	82.800
23	S 81°15'00" W	86.730
24	S 81°15'00" W	90.660
25	S 81°15'00" W	94.590
26	S 81°15'00" W	98.520
27	S 81°15'00" W	102.450
28	S 81°15'00" W	106.380
29	S 81°15'00" W	110.310
30	S 81°15'00" W	114.240
31	S 81°15'00" W	118.170
32	S 81°15'00" W	122.100
33	S 81°15'00" W	126.030
34	S 81°15'00" W	129.960
35	S 81°15'00" W	133.890
36	S 81°15'00" W	137.820
37	S 81°15'00" W	141.750
38	S 81°15'00" W	145.680
39	S 81°15'00" W	149.610
40	S 81°15'00" W	153.540
41	S 81°15'00" W	157.470
42	S 81°15'00" W	161.400
43	S 81°15'00" W	165.330
44	S 81°15'00" W	169.260
45	S 81°15'00" W	173.190
46	S 81°15'00" W	177.120
47	S 81°15'00" W	181.050
48	S 81°15'00" W	184.980
49	S 81°15'00" W	188.910
50	S 81°15'00" W	192.840
51	S 81°15'00" W	196.770
52	S 81°15'00" W	200.700
53	S 81°15'00" W	204.630
54	S 81°15'00" W	208.560
55	S 81°15'00" W	212.490
56	S 81°15'00" W	216.420
57	S 81°15'00" W	220.350
58	S 81°15'00" W	224.280
59	S 81°15'00" W	228.210
60	S 81°15'00" W	232.140
61	S 81°15'00" W	236.070
62	S 81°15'00" W	240.000
63	S 81°15'00" W	243.930
64	S 81°15'00" W	247.860
65	S 81°15'00" W	251.790
66	S 81°15'00" W	255.720
67	S 81°15'00" W	259.650
68	S 81°15'00" W	263.580
69	S 81°15'00" W	267.510
70	S 81°15'00" W	271.440
71	S 81°15'00" W	275.370
72	S 81°15'00" W	279.300
73	S 81°15'00" W	283.230
74	S 81°15'00" W	287.160
75	S 81°15'00" W	291.090
76	S 81°15'00" W	295.020
77	S 81°15'00" W	298.950
78	S 81°15'00" W	302.880
79	S 81°15'00" W	306.810
80	S 81°15'00" W	310.740
81	S 81°15'00" W	314.670
82	S 81°15'00" W	318.600
83	S 81°15'00" W	322.530
84	S 81°15'00" W	326.460
85	S 81°15'00" W	330.390
86	S 81°15'00" W	334.320
87	S 81°15'00" W	338.250
88	S 81°15'00" W	342.180
89	S 81°15'00" W	346.110
90	S 81°15'00" W	350.040
91	S 81°15'00" W	353.970
92	S 81°15'00" W	357.900
93	S 81°15'00" W	361.830
94	S 81°15'00" W	365.760
95	S 81°15'00" W	369.690
96	S 81°15'00" W	373.620
97	S 81°15'00" W	377.550
98	S 81°15'00" W	381.480
99	S 81°15'00" W	385.410
100	S 81°15'00" W	389.340
101	S 81°15'00" W	393.270
102	S 81°15'00" W	397.200
103	S 81°15'00" W	401.130
104	S 81°15'00" W	405.060
105	S 81°15'00" W	408.990
106	S 81°15'00" W	412.920
107	S 81°15'00" W	416.850
108	S 81°15'00" W	420.780
109	S 81°15'00" W	424.710
110	S 81°15'00" W	428.640
111	S 81°15'00" W	432.570
112	S 81°15'00" W	436.500
113	S 81°15'00" W	440.430
114	S 81°15'00" W	444.360
115	S 81°15'00" W	448.290
116	S 81°15'00" W	452.220
117	S 81°15'00" W	456.150
118	S 81°15'00" W	460.080
119	S 81°15'00" W	464.010
120	S 81°15'00" W	467.940
121	S 81°15'00" W	471.870
122	S 81°15'00" W	475.800
123	S 81°15'00" W	479.730
124	S 81°15'00" W	483.660
125	S 81°15'00" W	487.590
126	S 81°15'00" W	491.520
127	S 81°15'00" W	495.450
128	S 81°15'00" W	499.380
129	S 81°15'00" W	503.310
130	S 81°15'00" W	507.240
131	S 81°15'00" W	511.170
132	S 81°15'00" W	515.100
133	S 81°15'00" W	519.030
134	S 81°15'00" W	522.960
135	S 81°15'00" W	526.890
136	S 81°15'00" W	530.820
137	S 81°15'00" W	534.750
138	S 81°15'00" W	538.680
139	S 81°15'00" W	542.610
140	S 81°15'00" W	546.540
141	S 81°15'00" W	550.470
142	S 81°15'00" W	554.400
143	S 81°15'00" W	558.330
144	S 81°15'00" W	562.260
145	S 81°15'00" W	566.190
146	S 81°15'00" W	570.120
147	S 81°15'00" W	574.050
148	S 81°15'00" W	577.980
149	S 81°15'00" W	581.910
150	S 81°15'00" W	585.840
151	S 81°15'00" W	589.770
152	S 81°15'00" W	593.700
153	S 81°15'00" W	597.630
154	S 81°15'00" W	601.560
155	S 81°15'00" W	605.490
156	S 81°15'00" W	609.420
157	S 81°15'00" W	613.350
158	S 81°15'00" W	617.280
159	S 81°15'00" W	621.210
160	S 81°15'00" W	625.140
161	S 81°15'00" W	629.070
162	S 81°15'00" W	633.000
163	S 81°15'00" W	636.930
164	S 81°15'00" W	640.860
165	S 81°15'00" W	644.790
166	S 81°15'00" W	648.720
167	S 81°15'00" W	652.650
168	S 81°15'00" W	656.580
169	S 81°15'00" W	660.510
170	S 81°15'00" W	664.440
171	S 81°15'00" W	668.370
172	S 81°15'00" W	672.300
173	S 81°15'00" W	676.230
174	S 81°15'00" W	680.160
175	S 81°15'00" W	684.090
176	S 81°15'00" W	688.020
177	S 81°15'00" W	691.950
178	S 81°15'00" W	695.880
179	S 81°15'00" W	699.810
180	S 81°15'00" W	703.740
181	S 81°15'00" W	707.670
182	S 81°15'00" W	711.600
183	S 81°15'00" W	715.530
184	S 81°15'00" W	719.460
185	S 81°15'00" W	723.390
186	S 81°15'00" W	727.320
187	S 81°15'00" W	731.250
188	S 81°15'00" W	735.180
189	S 81°15'00" W	739.110
190	S 81°15'00" W	743.040
191	S 81°15'00" W	746.970
192	S 81°15'00" W	750.900
193	S 81°15'00" W	754.830
194	S 81°15'00" W	758.760
195	S 81°15'00" W	762.690
196	S 81°15'00" W	766.620
197	S 81°15'00" W	770.550
198	S 81°15'00" W	774.480
199	S 81°15'00" W	778.410
200	S 81°15'00" W	782.340
201	S 81°15'00" W	786.270
202	S 81°15'00" W	790.200
203	S 81°15'00" W	794.130
204	S 81°15'00" W	798.060
205	S 81°15'00" W	801.990
206	S 81°15'00" W	805.920
207	S 81°15'00" W	809.850
208	S 81°15'00" W	813.780
209	S 81°15'00" W	817.710
210	S 81°15'00" W	821.640
211	S 81°15'00" W	825.570
212	S 81°15'00" W	829.500
213	S 81°15'00" W	833.430
214	S 81°15'00" W	837.360
215	S 81°15'00" W	841.290
216	S 81°15'00" W	845.220
217	S 81°15'00" W	849.150
218	S 81°15'00" W	853.080
219	S 81°15'00" W	857.010
220	S 81°15'00" W	860.940
221	S 81°15'00" W	864.870
222	S 81°15'00" W	868.800
223	S 81°15'00" W	872.730
224	S 81°15'00" W	876.660
225	S 81°15'00" W	880.590
226	S 81°15'00" W	884.520
227	S 81°15'00" W	888.450
228	S 81°15'00" W	892.380
229	S 81°15'00" W	896.310
230	S 81°15'00" W	900.240
231	S 81°15'00" W	904.170
232	S 81°15'00" W	908.100
233	S 81°15'00" W	912.030
234	S 81°15'00" W	915.960
235	S 81°15'00" W	919.890
236	S 81°15'00" W	923.820
237	S 81°15'00" W	927.750
238	S 81°15'00" W	931.680
239	S 81°15'00" W	935.610
240	S 81°15'00" W	939.540
241	S 81°15'00" W	943.470
242	S 81°15'00" W	947.400
243	S 81°15'00" W	951.330
244	S 81°15'00" W	955.260
245	S 81°15'00" W	959.190
246	S 81°15'00" W	963.120
247	S 81°15'00" W	967.050
248	S 81°15'00" W	970.980
249	S 81°15'00" W	974.910
250	S 81°15'00" W	978.840
251	S 81°15'00" W	982.770
252	S 81°15'00" W	986.700
253	S 81°15'00" W	990.630
254	S 81°15'00" W	994.560
255	S 81°15'00" W	998.490
256	S 81°15'00" W	1002.420
257	S 81°15'00" W	1006.350
258	S 81°15'00" W	1010.280
259	S 81°15'00" W	1014.210
260	S 81°15'00" W	1018.140
261	S 81°15'00" W	1022.070
262	S 81°15'00" W	1026.000
263	S 81°15'00" W	1029.930
264	S 81°15'00" W	1033.860
265	S 81°15'00" W	1037.790
266	S 81°15'00" W	1041.720
267	S 81°15'00" W	1045.650
268	S 81°15'00" W	1049.580
269	S 81°15'00" W	1053.510
270	S 81°15'00" W	1057.440
271	S 81°15'00" W	1061.370
272	S 81°15'00" W	1065.300
273	S 81°15'00" W	1069.230
274	S 81°15'00" W	1073.160
275	S 81°15'00" W	1077.090
276	S 81°15'00" W	1081.020
277	S 81°15'00" W	1084.950
278	S 81°15'00" W	1088.880
279	S 81°15'00" W	1092.810
280	S 81°15'00" W	1096.740
281	S 81°15'00" W	1100.670
282	S 81°15'00" W	1104.600
283	S 81°15'00" W	1108.530
284	S 81°15'00" W	1112.460
285	S 81°15'00" W	1116.390
286	S 81°15'00" W	1120.320
287	S 81°15'00" W	1124.250
288	S 81°15'00" W	1128.180
289	S 81°15'00" W	1132.110
290	S 81°15'00" W	1136.040
291	S 81°15'00" W	1139.970
292	S 81°15'00" W	1143.900
293	S 81°15'00" W	1147.830
294	S 81°15'00" W	1151.760
295	S 81°15'00" W	1155.690
296	S 81°15'00" W	1159.620
297	S 81°15'00" W	1163.550
298	S 81°15'00" W	1167.480
299	S 81°15'00" W	1171.410
300	S 81°15'00" W	1175.340
301	S 81°15'00" W	1179.270
302	S 81°15'00" W	1183.200
303	S 8	